

Parallelspace Communities™ **Windows XP and “Longhorn” Prototypes**

Michael Herman
Chief Technology Officer
Parallelspace Corporation
mwherman@parallelspace.net

Parallelspace Corporation **Truly Collaborative™ Business Solutions**

- ◆ **Business software solutions and services partner**
- ◆ **Active collaboration solutions for better connecting companies with their employees, suppliers, partners and customers**
- ◆ **19 Years of experience building Microsoft Windows solutions**

Parallelspace Corporation

parallel
space

- ◆ "The Parallelspace solutions built on the Groove platform are some of the most innovative we've seen.

In particular, what they've done to integrate email within a Groove shared space truly positions Parallelspace as a leading developer of collaborative solutions."

Steve Wilkinson, VP Alliances, Groove Networks

- ◆ "Brilliant Developers"
Jon Udell, Lead Analyst, InfoWorld Test Center

Parallelspace Communities Community Members and Tools Example

parallel
space

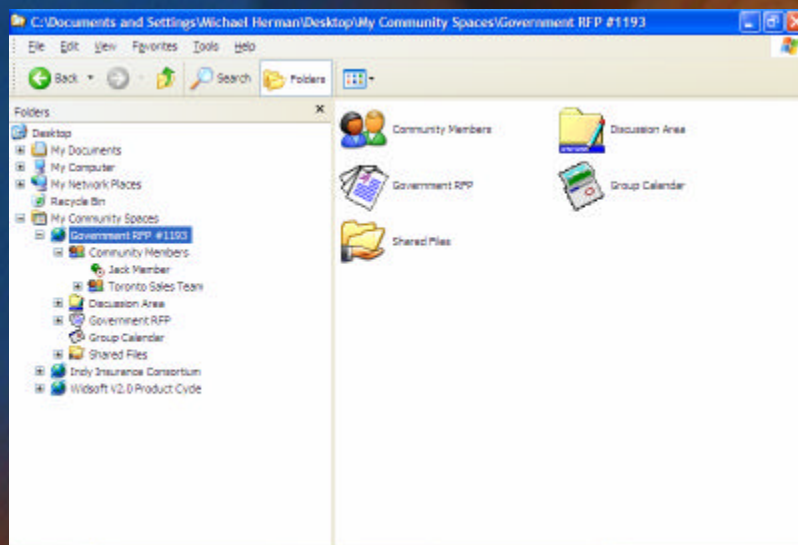

Parallelspace Communities

parallel
space

What are they?

- ◆ **My Community Spaces (MyCS)**
 - Contain 0 or more individual Community Spaces
 - A top-level container in the LH user experience
- ◆ **Community Space (CS)**
 - Contain Community Members and 0 or more Shared Applications
 - CS = unit/scope for P2P replication/sync across all Community Members
 - Shared Application Examples
 - Shared Files, Threaded Discussions
 - ISV Apps: ARTS™, WorkSmith™, TimeTracker™

Parallelspace Communities

parallel
space

What are they? (con't)

- ◆ **Community Members (CM)**
 - Contains 1 or more Contacts and/or Community Groups
 - Contacts and Community Group members can be people or processes inside enterprise or across enterprises (Principals)
 - Each Principal has a CS wide Role
 - CMs don't nest inside CMs
 - Community Groups can nest elsewhere in the LH user experience
 - "Double Presence"
 - Online/offline/away plus presence in a CS

Parallelspace Communities Three Examples

parallelspace

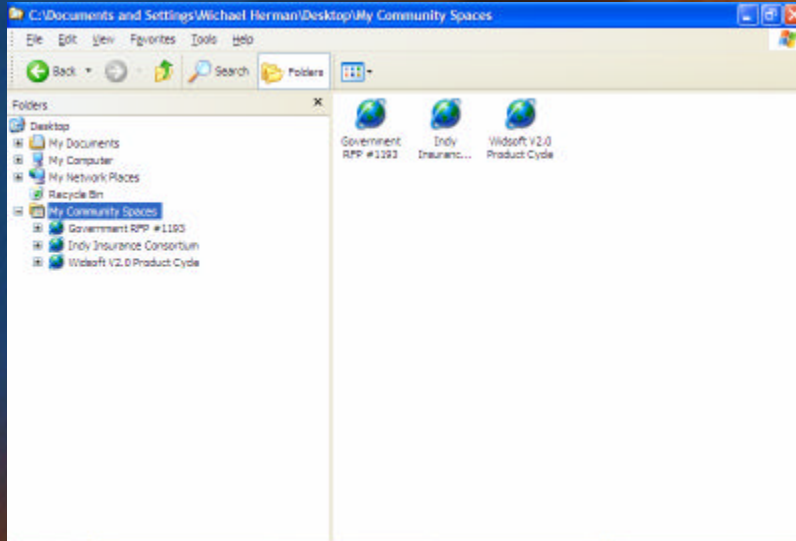

Indy Insurance Consortium Parallelspace Community Example 1

parallelspace

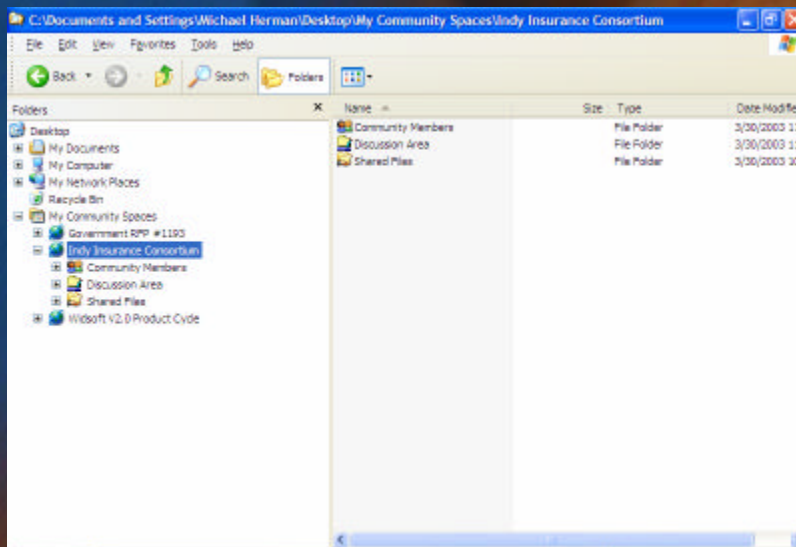

Community Members Container One Community Group

parallel
space

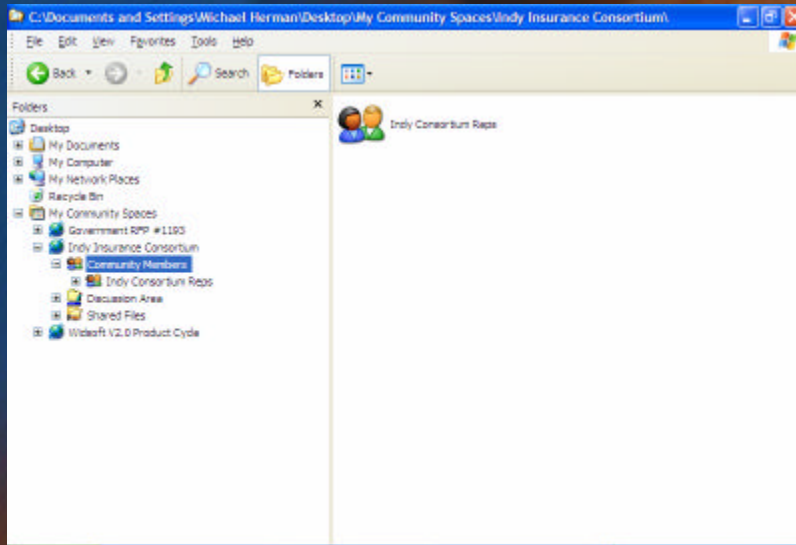

Community Group 5 Contacts with Double Presence

parallel
space

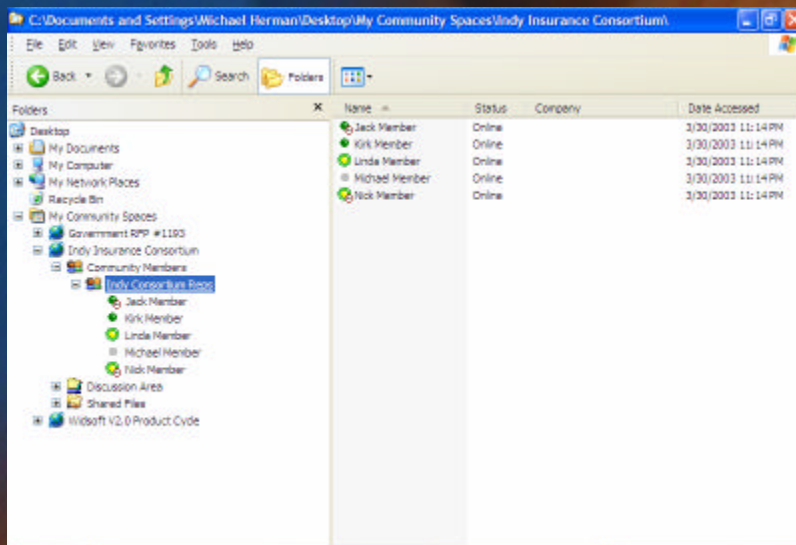

Shared Files

The #1 collaboration tool

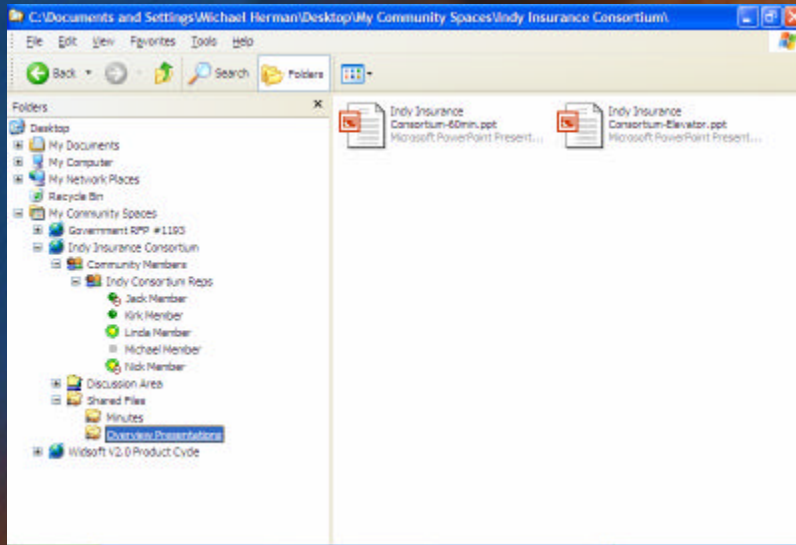

Threaded Discussions

The #2 collaboration tool

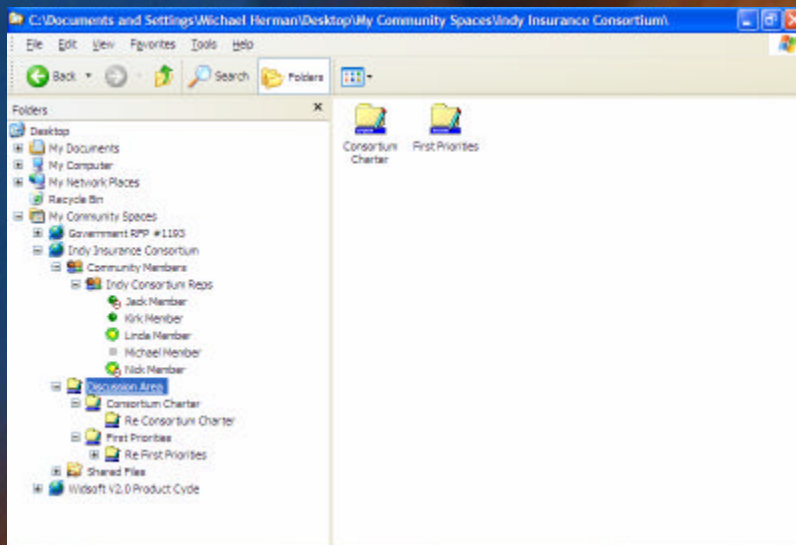

Government RFP #1193 Parallelspace Community Example 2

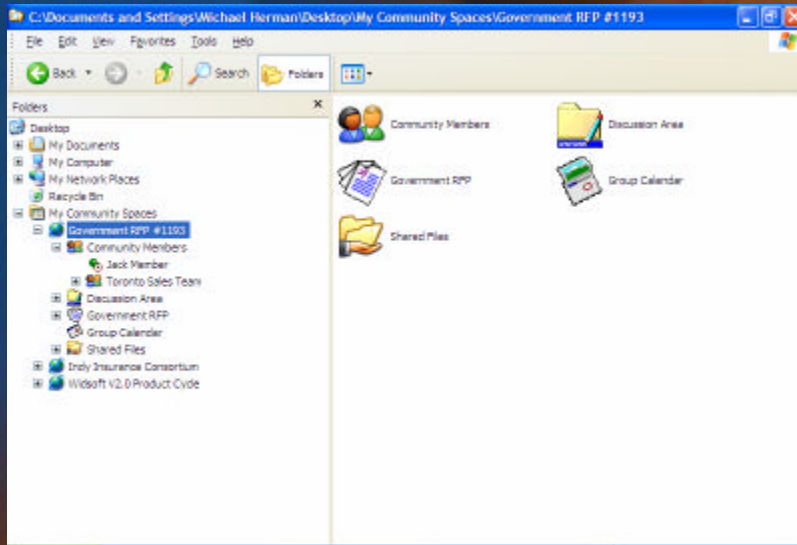

Community Members Container One Contact plus One Community Group

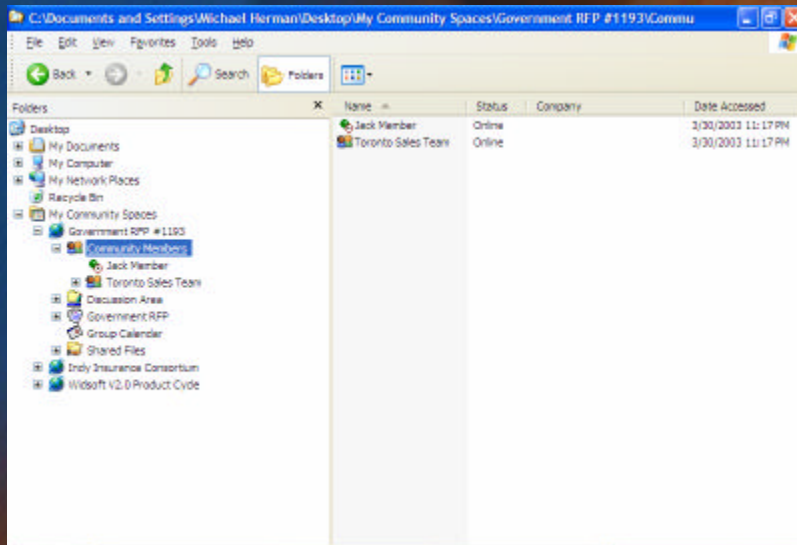

Community Group

4 Contacts with Double Presence

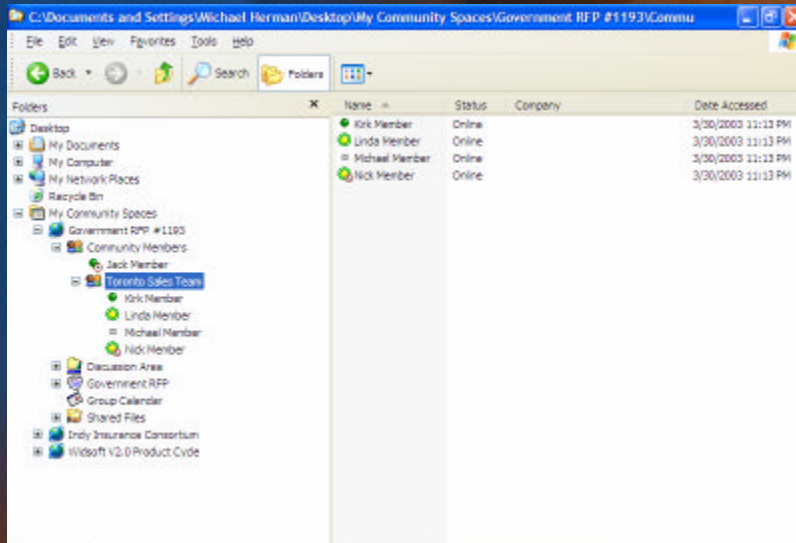

Threaded Discussions

The #2 collaboration tool

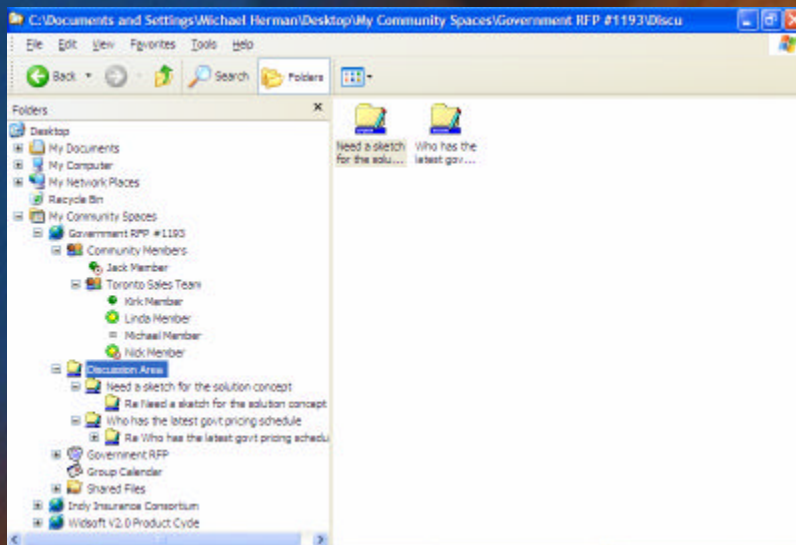

Parallelspace WorkSmith™

Collaborative editing tool for LHAPS

parallel
space

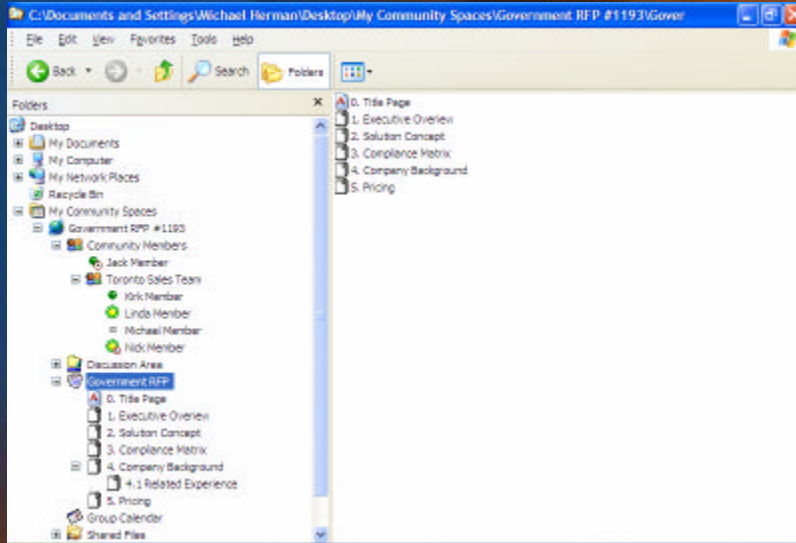

Shared Files

The #1 collaboration tool

parallel
space

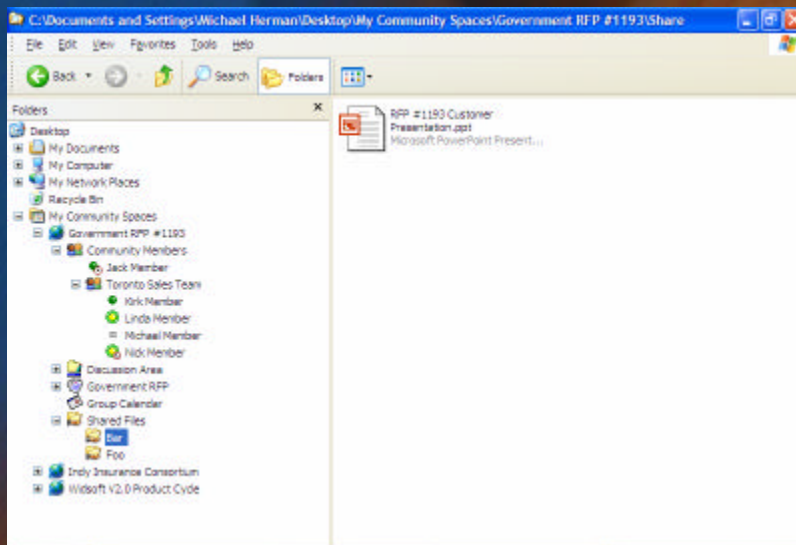

“WidSoft V2.0” Product Cycle

Parallelspace Community Example 3

parallelspace

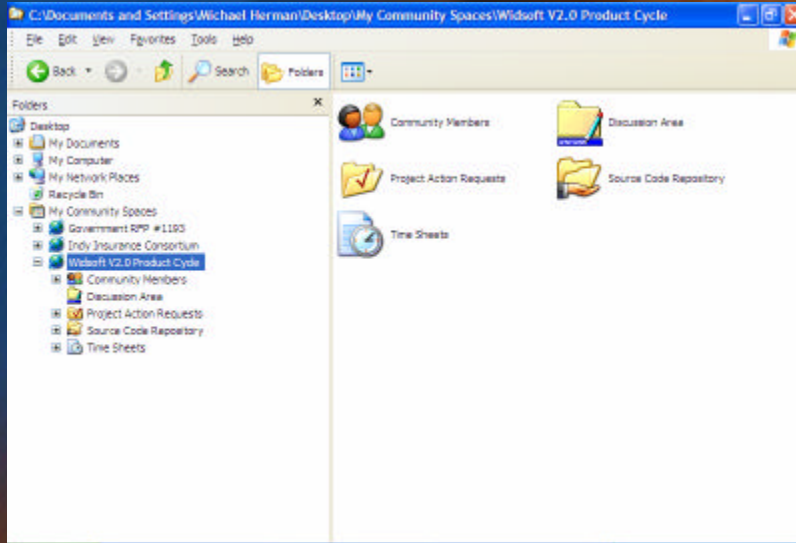

Community Members container

Multiple Community Groups

parallelspace

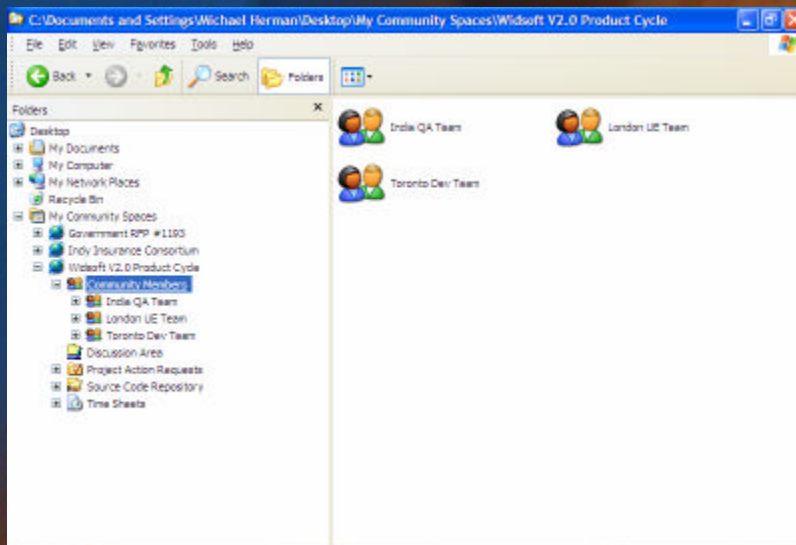

Parallelspace ARTS™

Action Request and Tracking with Workflow

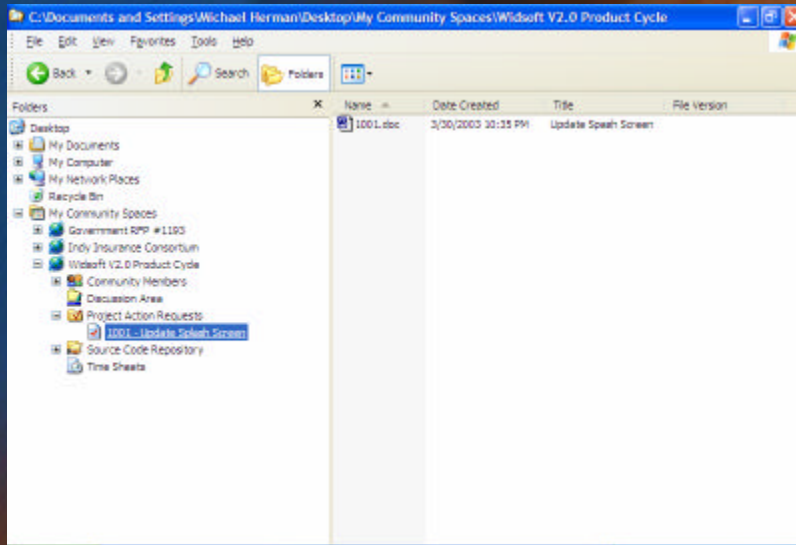

Source Code Repository

Distributed Source Control & Management

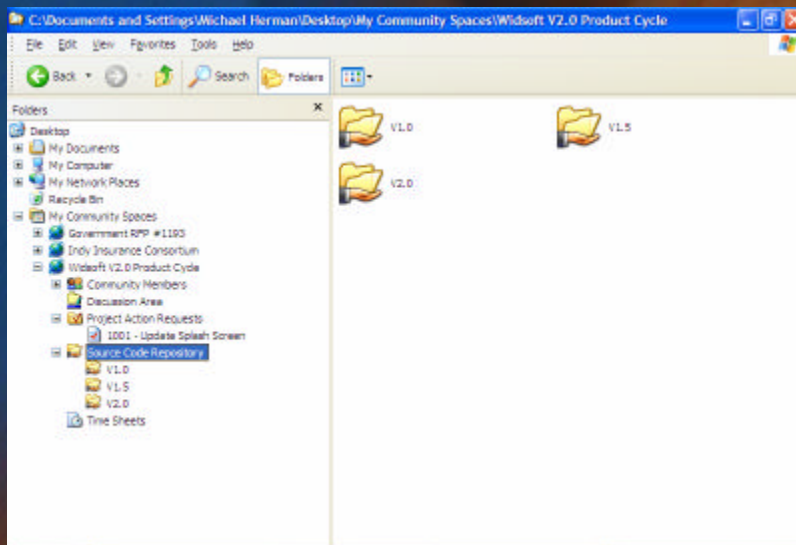

Parallelspace TimeTracker™ parallel space Distributed Time & Expense Tracking

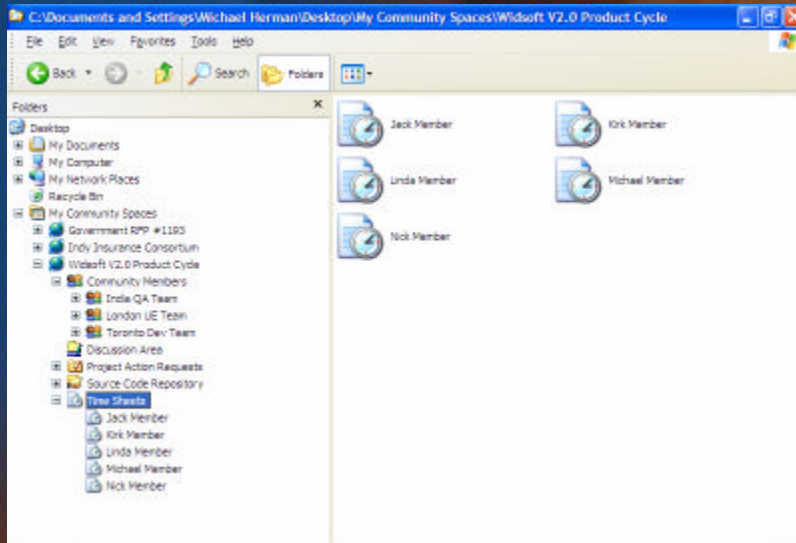

Parallelspace Communities Microsoft “Longhorn” Visual Prototype

Parallelspace Communities Community Members Drill-Through

parallel
space



Parallelspace Communities Longhorn Shell Integration

parallel
space



Parallelspace Communities Longhorn Shell Integration

parallel
space



Parallelspace Communities Longhorn Shell Integration

parallel
space

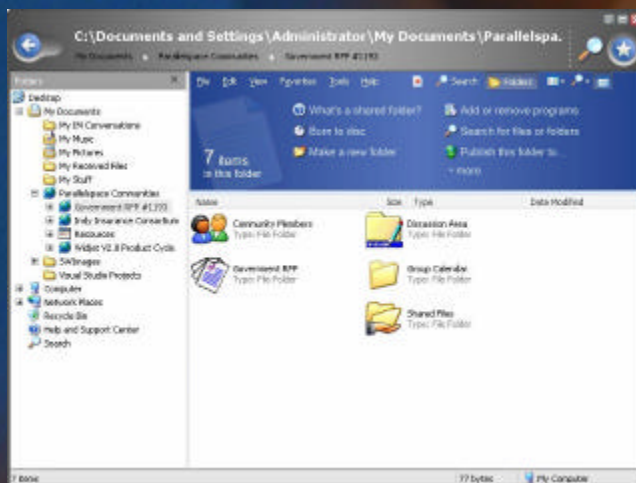

parallel space

Parallelspace Corporation
Toronto, Canada

Active Collaboration Solutions for Information Sharing

mwherman@parallelspace.net

LHAPS Application Categories

